

DUNHAM SURVEYING, S.C.  
SURVEYING & SUBDIVIDING  
DELAVER, WISCONSIN 53115

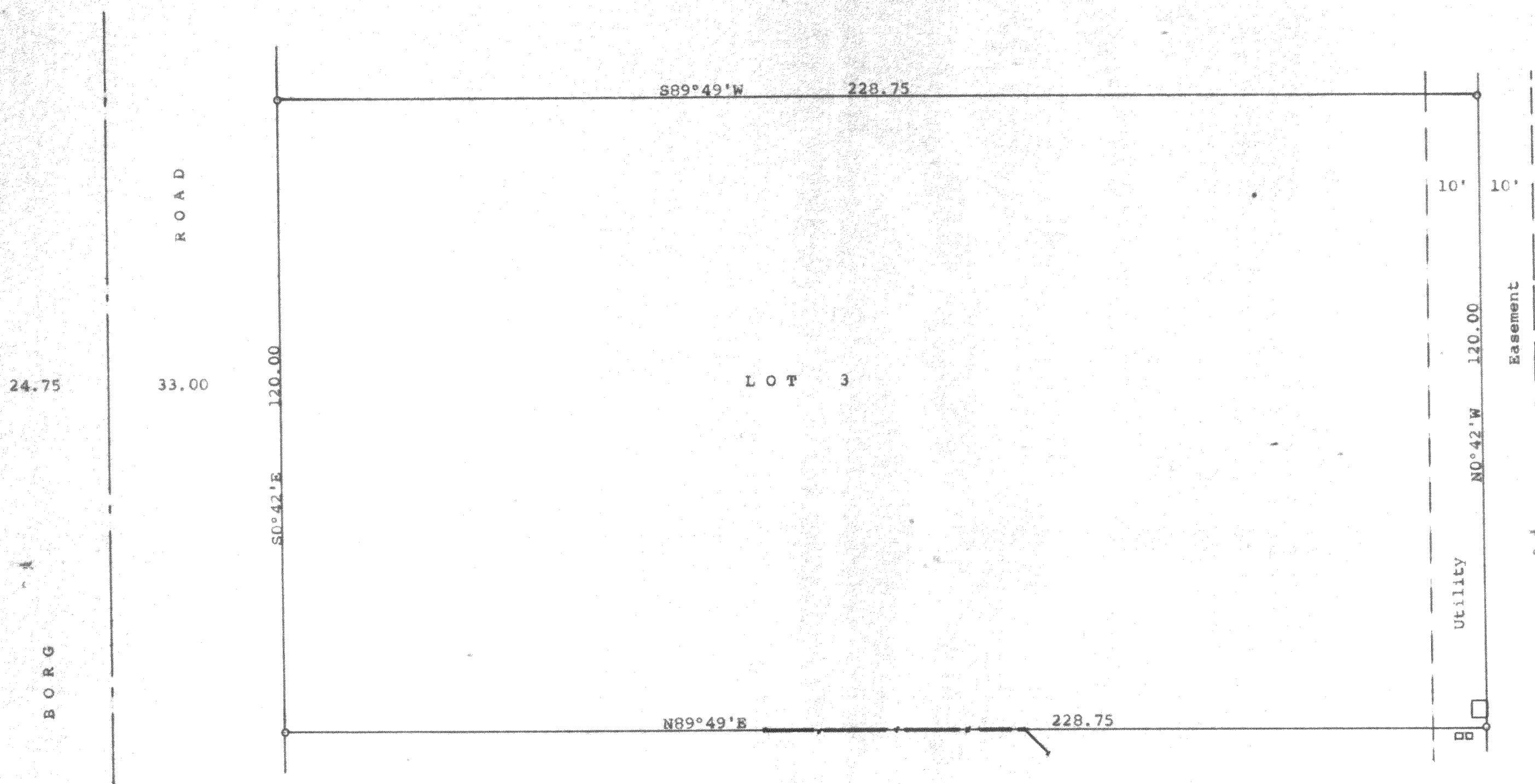

STATE OF WISCONSIN) ss  
COUNTY OF WALWORTH)

I, George T. Dunham, Surveyor, certify that I have surveyed the property described as follows:

Lot 3 in Oak Meadow Subdivision, located in the Northeast 1/4 of Section 29, T 2 N, R 16 E, Walworth County, Wisconsin, and that the map shown hereon is a correct representation thereof and shows the size and location of the property, its exterior boundaries, the location of all visible structures and dimensions of all principal buildings thereon, boundary fences, apparent easements, roadways and visible encroachments, if any, and that I have surveyed the property hereon described, according to the official records, to the best of my knowledge and belief.

March 29, 1988

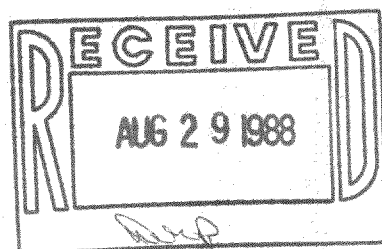

*George T. Dunham*  
George T. Dunham, Surveyor

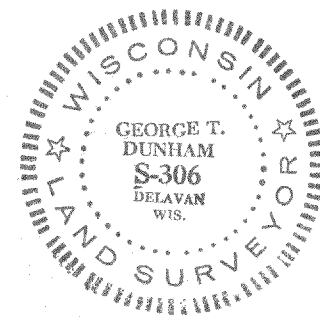

Scale - 1" = 20'  
o = 11/16" Iron Rod Found  
---+--- = Fence Line  
□ = Telephone or Electric Pedestal  
□ = Electrical Transformer  
Bearings are those of record  
Survey ordered by: Century 21, Skandia Realty  
312 South 7th Street  
Delavan, WI 53115